

INSTALLED 9/83

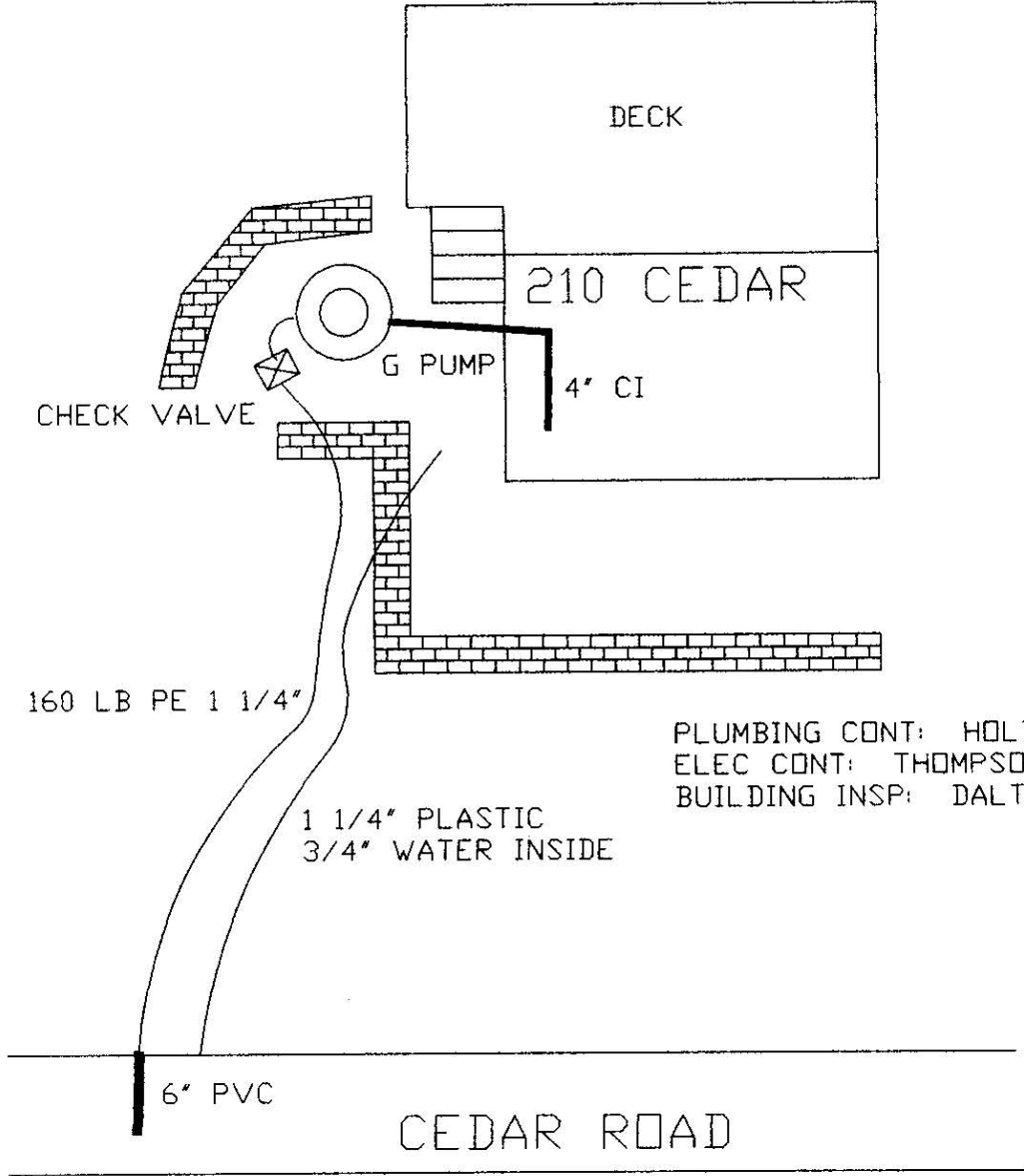

PLUMBING CONT: HOLT & BENDER
 ELEC CONT: THOMPSON ELEC
 BUILDING INSP: DALTON

REVISIONS	<i>GRINDER PUMP SKETCH</i>		
	ADDRESS: 210 CEDAR ROAD		TOWN OF GROTON
	MYSTIC		WPCD
DWG: CEDAR210	OWNER: CHARLES PALMER	GARY CT, GROTON	