

INSTALLED 8/97

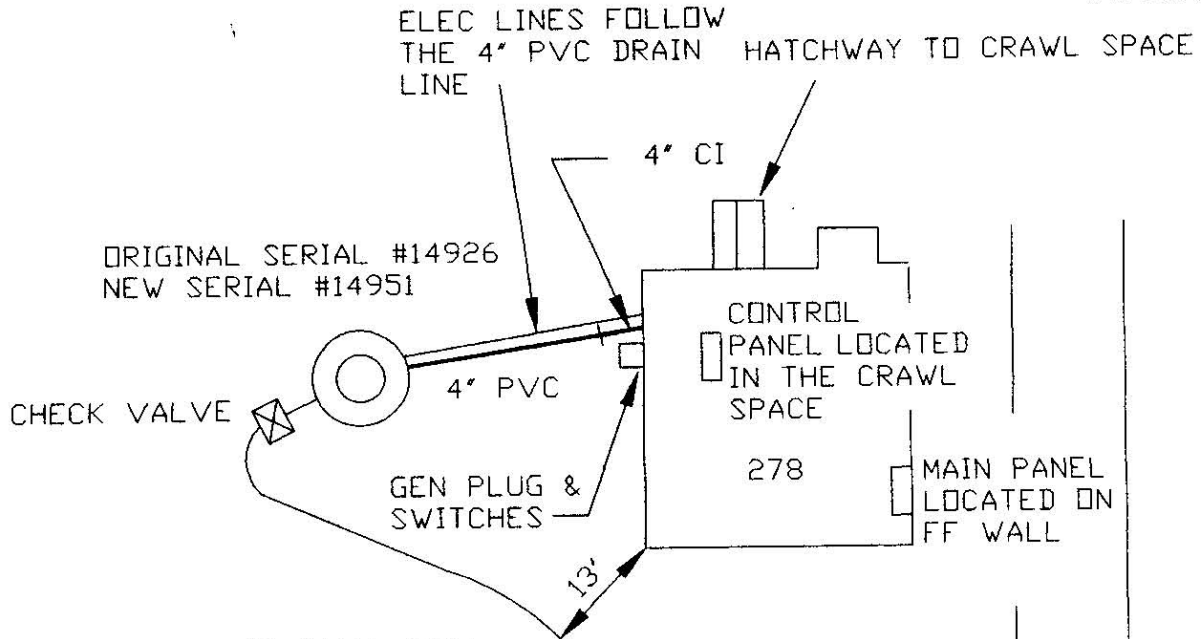

ORIGINAL SERIAL #14926
NEW SERIAL #14951

NOTE: GP CAME FROM BAILEY HILL RD. DURING INSTALLATION NEW FLANGE WAS INSTALLED, AND NEW CORE PUT IN.

PLUMBING CONT: MH LYON
ELEC CONT: D B ELECTRIC
BUILDING INSP: QUINN
WPCF INSSP: LOPES

REVISIONS	GRINDER PUMP SKETCH	TOWN OF GROTON WPCD GARY CT, GROTON
DWG: HIGH278	ADDRESS: 278 HIGH ST MYSTIC	OWNER: NEILD