

PLUMBING CONT: RH WHITE
 ELEC CONT: DB ELEC
 BUILDING INSP: K. QUINN
 WPCF INSP: LOPES

INSTALLED 4/96

NOTES: AUDIBLE ALARM IS DOWN-
 STAIRS IN CLOSET NEAR
 THE CONTROL & MAIN
 PANELS.

THE 1 1/4" DISCHARGE
 LINE IS BELOW THE ELEC.
 CONDUIT IN THE SAME
 TRENCH.

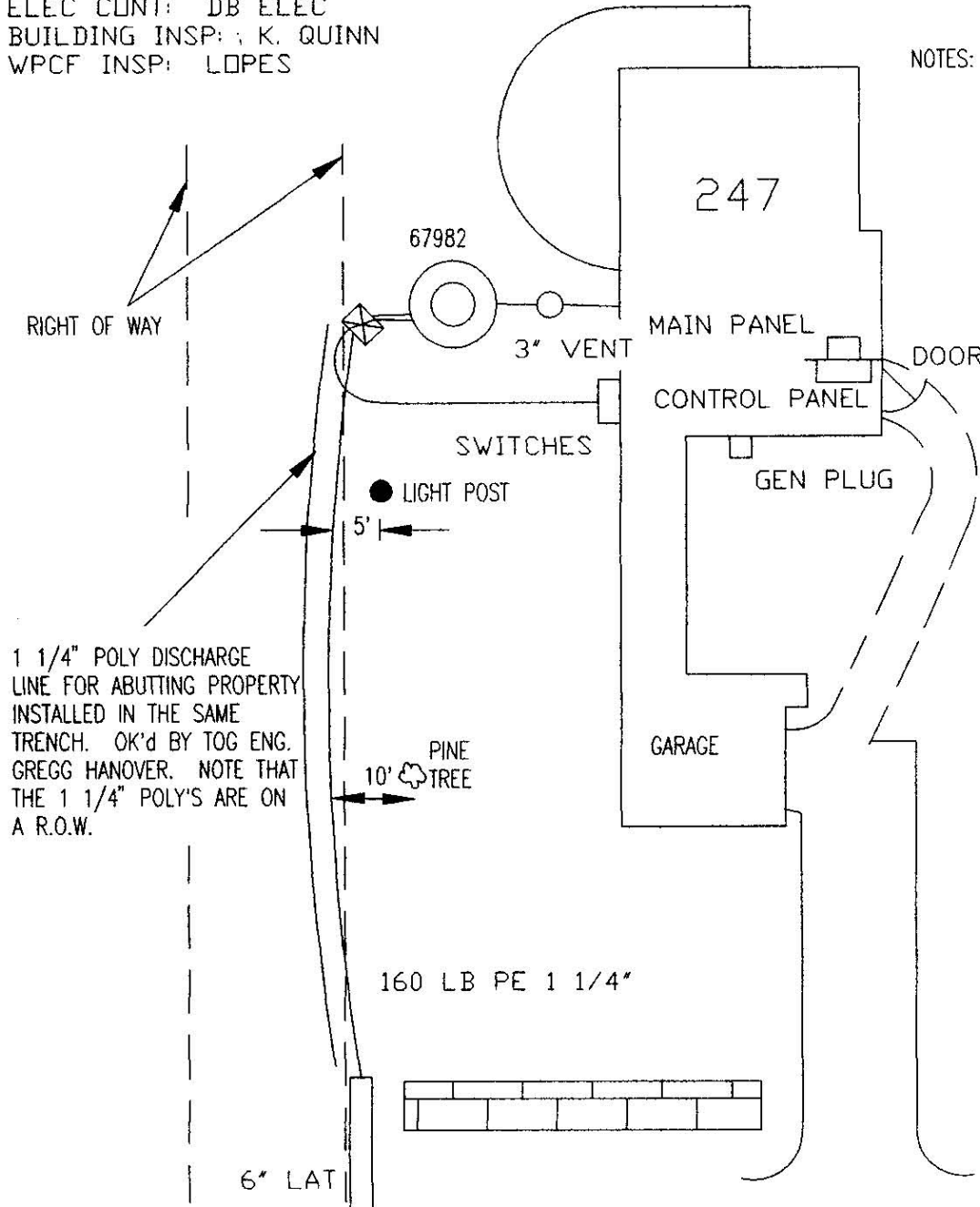

1 1/4" POLY DISCHARGE
 LINE FOR ABUTTING PROPERTY
 INSTALLED IN THE SAME
 TRENCH. OK'd BY TOG ENG.
 GREGG HANOVER. NOTE THAT
 THE 1 1/4" POLY'S ARE ON
 A R.O.W.

RIGHT OF WAY

67982

3" VENT

MAIN PANEL

DOOR

CONTROL PANEL

SWITCHES

● LIGHT POST

5'

GEN PLUG

GARAGE

10' PINE TREE

160 LB PE 1 1/4"

6" LATI

REVISIONS

GRINDER PUMP SKETCH

ADDRESS: 247 NEPTUNE DR
 MUMFORD COVE

TOWN OF GROTON
 WPCD
 GARY CT, GROTON

DWG: NEPTU247

OWNER: BRENNAN