

INSTALLED 1/90

PLUMBING CONT: LEWIS CONST.
ELEC. CONT: THOMPSON ELEC.
BUILDING INSP: QUINN

CORPORATION VALVE IS
LOCATED IN THE SIDEWALK.

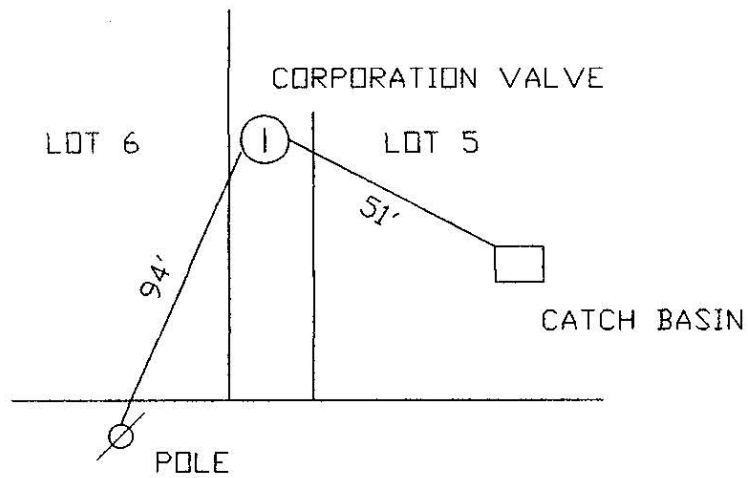

MBL 133/299/096

REVISIONS	<i>GRINDER PUMP SKETCH</i> ADDRESS: 190 PEARL ST : NOANK OWNER: MR. OJA	TOWN OF GROTON WPCD GARY CT, GROTON
DWG: PEARL190		