

INSTALLED 7/79

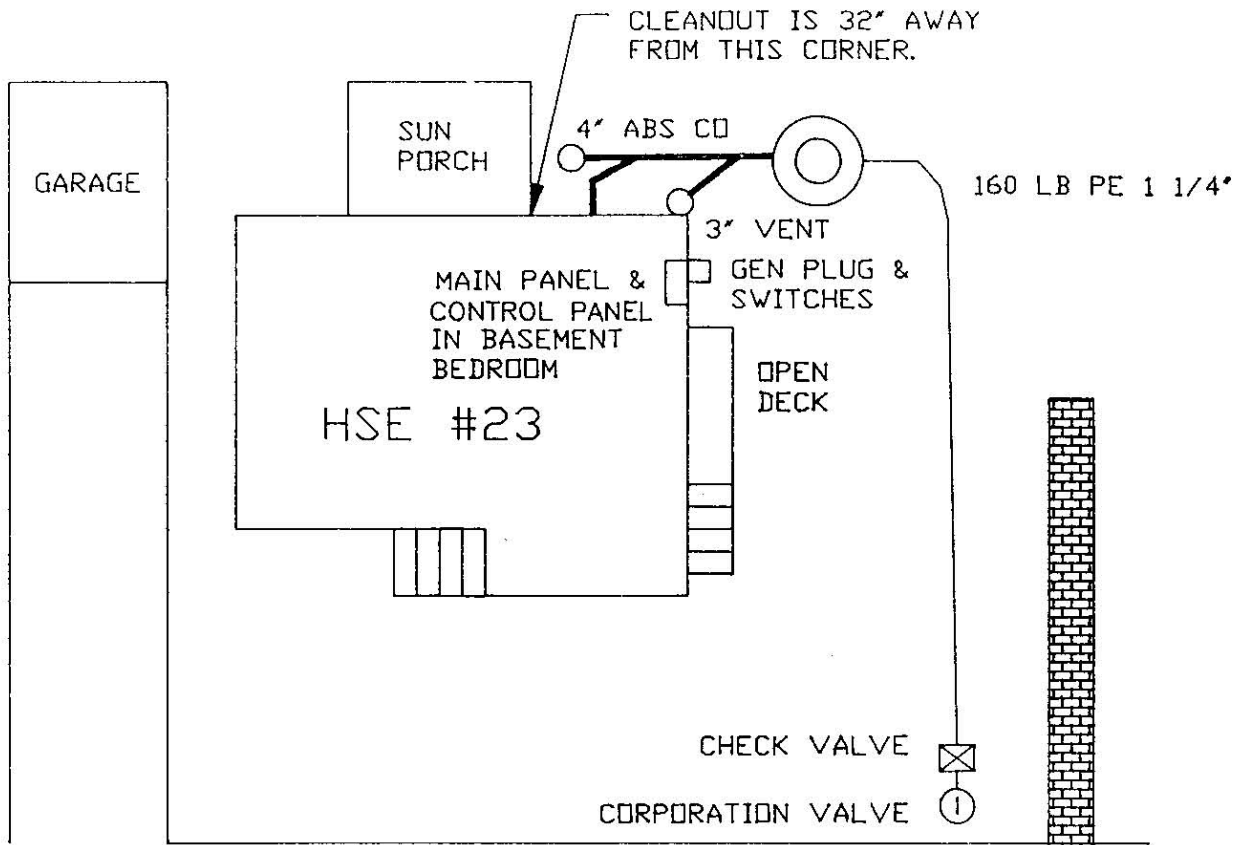

WAYNE ROAD

PLUMBING CONT: LOPRESTO PLUMBING
 ELEC CONT: THOMPSON ELEC
 BUILDING INSP: FEENEY

REVISIONS	GRINDER PUMP SKETCH	TOWN OF GROTON WPCD GARY CT, GROTON
DWG: LEWIS	ADDRESS: 23 WAYNE ROAD GROTON	
	OWNER: CHARLES LEWIS	

Wayne23

Not on Acad