

2487

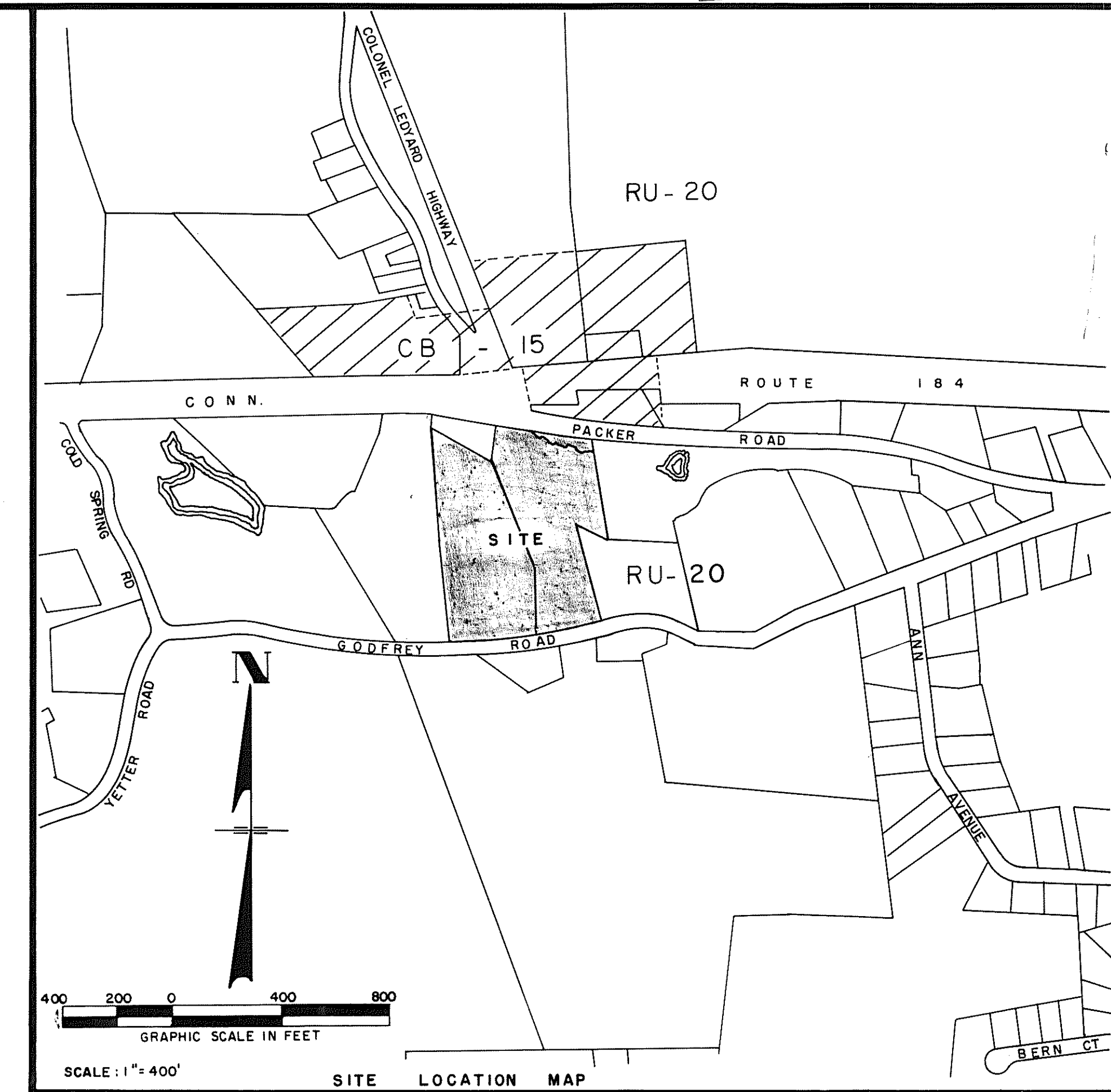
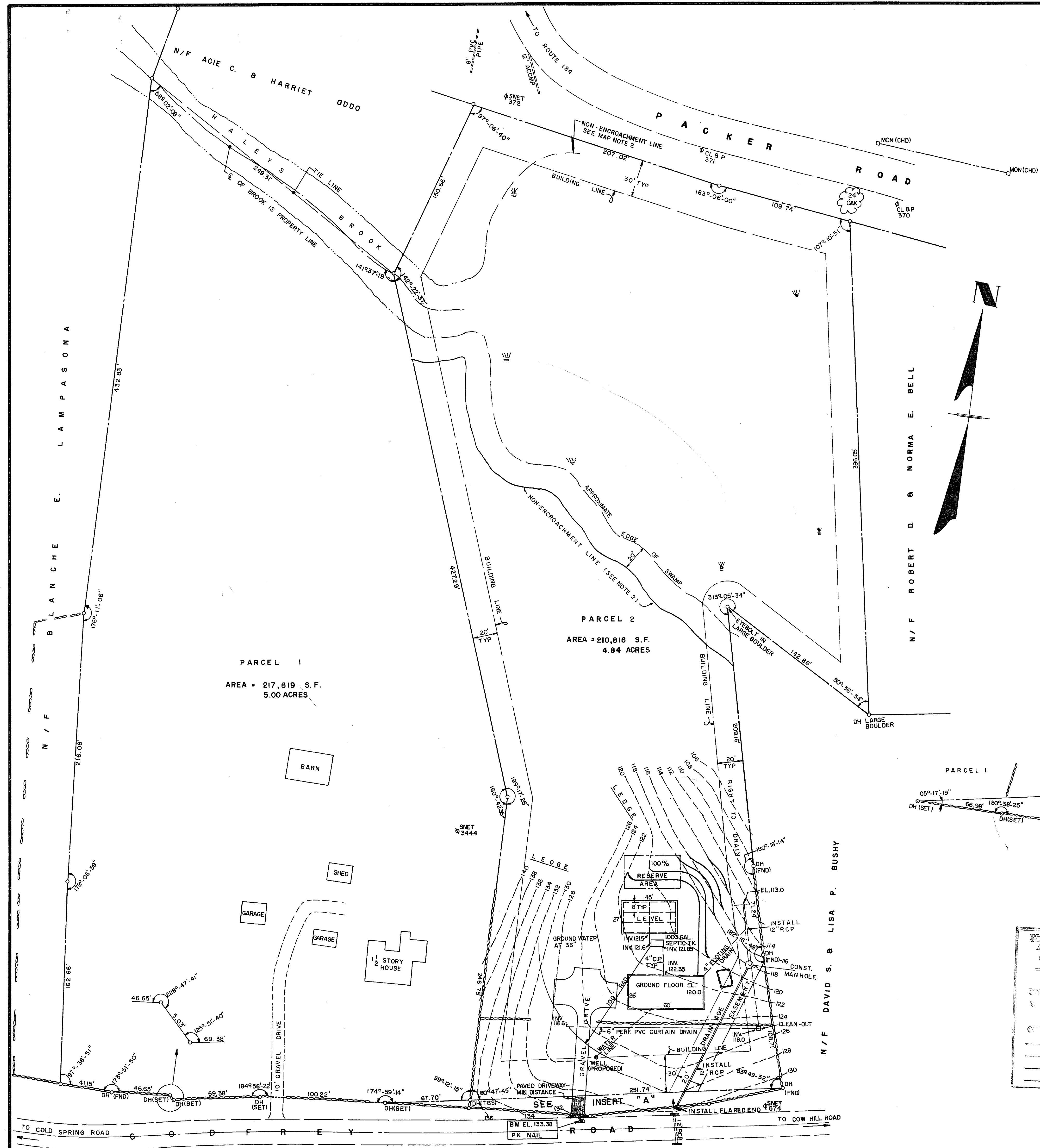

- MAP NOTES**
- MAP REFERENCES:
A) PLAN ENTITLED "PROPERTY OF PETER R. LAMPASONA, GODFREY ROAD GROTON, CONN., JULY 1972, SCALE: 1" = 40', JOSEPH F. CARTON, L.S. NO. 6627."
 - WETLANDS LINE AT REAR OF PROPERTY IS A NON-ENCROACHMENT LINE. ANY ACTIVITY BEYOND THIS LINE WILL REQUIRE APPLICATION AND APPROVAL OF TOWN OF GROTON INLAND WETLAND AGENCY.
 - ALL UTILITIES, INCLUDING TELEPHONE, ELECTRICITY, CABLE TV, WATER AND SEWERAGE (FUTURE) SHALL BE PLACED UNDERGROUND.

LEGEND

○ DH (FND)	DRILL HOLE FOUND
○ DH (SET)	DRILL HOLE SET
▬	STONEWALL
⊕	UTILITY POLE
○ MON (CHD)	MONUMENT, CONNECTICUT HIGHWAY DEPARTMENT
---	HIGHWAY BOUNDARY LINE
---	PROPERTY LINE
---	EXISTING GROUND CONTOURS
⊕	SWAMP
○ DH (TBS)	DRILL HOLE TO BE SET
---	PROPOSED CONTOURS

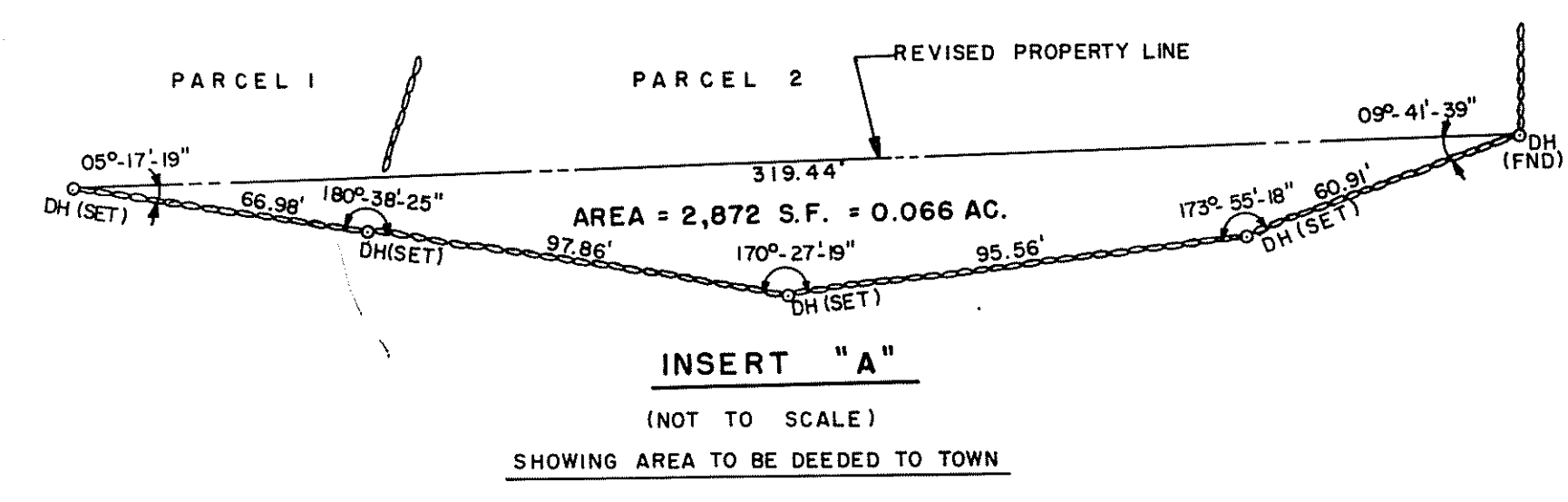

PLANNING COMMISSION
APPROVAL GRANTED
Paul E. Glass
DATE 03/20/84

PLANNING GROTON, CONN.
RECEIVED
APR 10 1984

SUBDIVISION
PROPERTY OF
DAVID G. HOLLIDAY &
JOAN V. HOLLIDAY

120 GODFREY ROAD
GROTON, CONNECTICUT
SCALE: 1" = 40'
FEBRUARY 1984

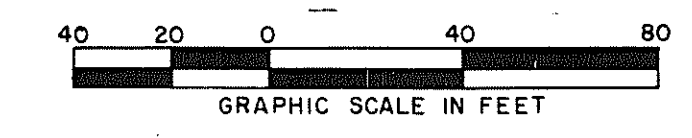

HEREIN CERTIFY THAT THE MAP AND SURVEY WERE PREPARED IN ACCORDANCE WITH THE STANDARDS OF A CLASS - A2 SURVEY AS DEFINED IN THE CODE OF PRACTICE FOR STANDARDS OF ACCURACY OF SURVEYS AND MAPS ADOPTED DECEMBER 10, 1975 AS AMENDED BY THE CONNECTICUT ASSOCIATION OF LAND SURVEYORS, INC. AND IS SUBSTANTIALLY CORRECT TO THE BEST OF MY KNOWLEDGE AND BELIEF.

George H. Winters
TITLE LAND SURVEYOR
DATE FEBRUARY 1984

2487