

DATE	REVISION	APPROVAL DATE	PROJECT NO.	84-141
		DESIGN BY	DESIGNED BY	DSA
		DATE	FEB. 1984	AS NOTED
		SCALE	PL. DSA	
TOWN OF GROTON DEPARTMENT OF PUBLIC WORKS				
PROJECT TITLE NORTH RD. CUL-DE-SAC				

LEGEND

PROPOSED SANITARY SEWER 8" TO 18"	8" SEWER
PROPOSED SANITARY SEWER 24" - 30" - 36"	30" SEWER
PROPOSED MANHOLE	H.C.
PROPOSED HOUSE OR BUILDING CONNECTION 6"	#1080
EXISTING HOUSE - LOWER FIGURES INDICATE	1-1/2 STY. 27.32
EXISTING SANITARY SEWER & MANHOLE	8" E.S.
EXISTING STORM DRAIN & CATCH BASIN	24" E.D.
EXISTING WATER MAIN & GATE VALVE	10" E.W.
EXISTING UNDERGROUND ELECTRIC	E E
EXISTING UNDERGROUND TELEPHONE	E T
EXISTING EDGE OF PAVEMENT	---
EXISTING FENCE	---/---
EXISTING WALL	=====
APPROXIMATE PROPERTY LINE	---
EXISTING FIRE HYDRANT	⊕
EXISTING UTILITY POLE	⊙
EXISTING TREE	⊙
TEST HOLE	⊕
LEDGE OUTCROP	-----
EXISTING CONTOURS	-----
PROPOSED ELEVATION	63.20

LOCATION MAP

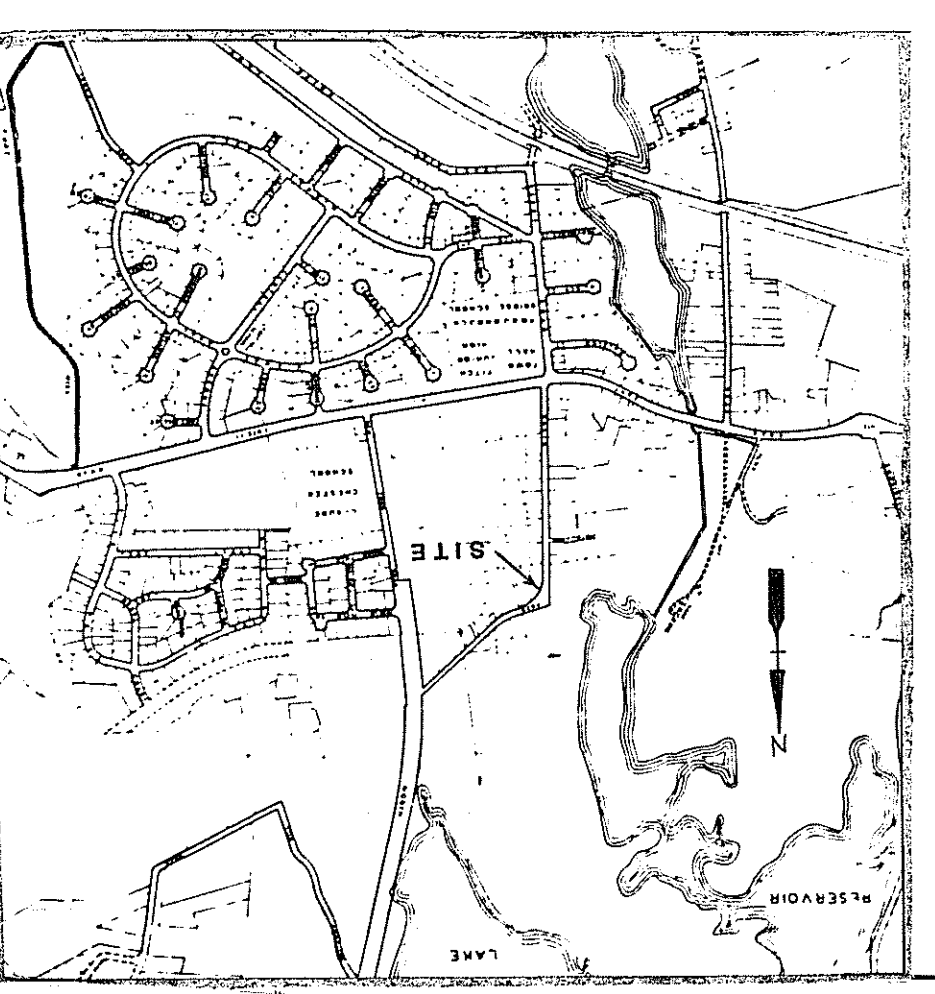

- GENERAL NOTES**
- Emergency Drive to consist of 12" course of compacted bank run gravel compact in 6" layers maximum.
 - Type C' Catchbasin tops shall conform to Conn. D.O.T. Standard Specification M.08.02-1.
 - New Catchbasin to be installed in existing 24" RCP line saw-cut pipe to make fitting in existing 24" RCP.
 - Traffic barrier at the gate is set at bumper height of fixtures and ambulances to allow vehicles to break in emergency situations.

